

INDEX LEGEND	
LOCATION:	RINGGOLD COUNTY SEC. 26, T-68-N, R-28-W PART E1/2 SW1/4 SW1/4 & SE1/4 SW1/4
PROPRIETOR:	LKD CATTLE CO.
REQUESTED BY:	CHRIS RICHARD OF STEFFES GROUP
PREPARED BY:	JOSHUA E. SCHNEIDER
COMPANY:	GARDEN & ASSOCIATES, LTD.
RETURN TO:	806 WYOMING AVENUE, CRESTON, IOWA 50801

Instr. Number: 2022-00001284
 Ringgold County, Iowa
 Kisha Martin - Recorder
 Recorded: 10/12/2022 at 8:33:01.0 AM
 County Recording Fee: \$7.00
 Iowa E-Filing Fee: \$3.00
 Combined Fee: \$10.00
 Revenue Tax:
 BK: 8 PG: 369



806 Wyoming Ave., Creston, Ia 50801 Phone: (641)782-4005

NOTE: THE BEARINGS ON THIS SURVEY ARE TAKEN FROM GPS OBSERVATIONS (GCRS ZONE 12 RED OAK-OTTUMWA)

FIELD WORK COMPLETED; SEPTEMBER 22, 2022

RETRACEMENT SURVEY

PART E1/2 SW1/4 SW1/4 & SE1/4 SW1/4

SEC. 26, T-68-N, R-28-W,
RINGGOLD COUNTY, IOWA

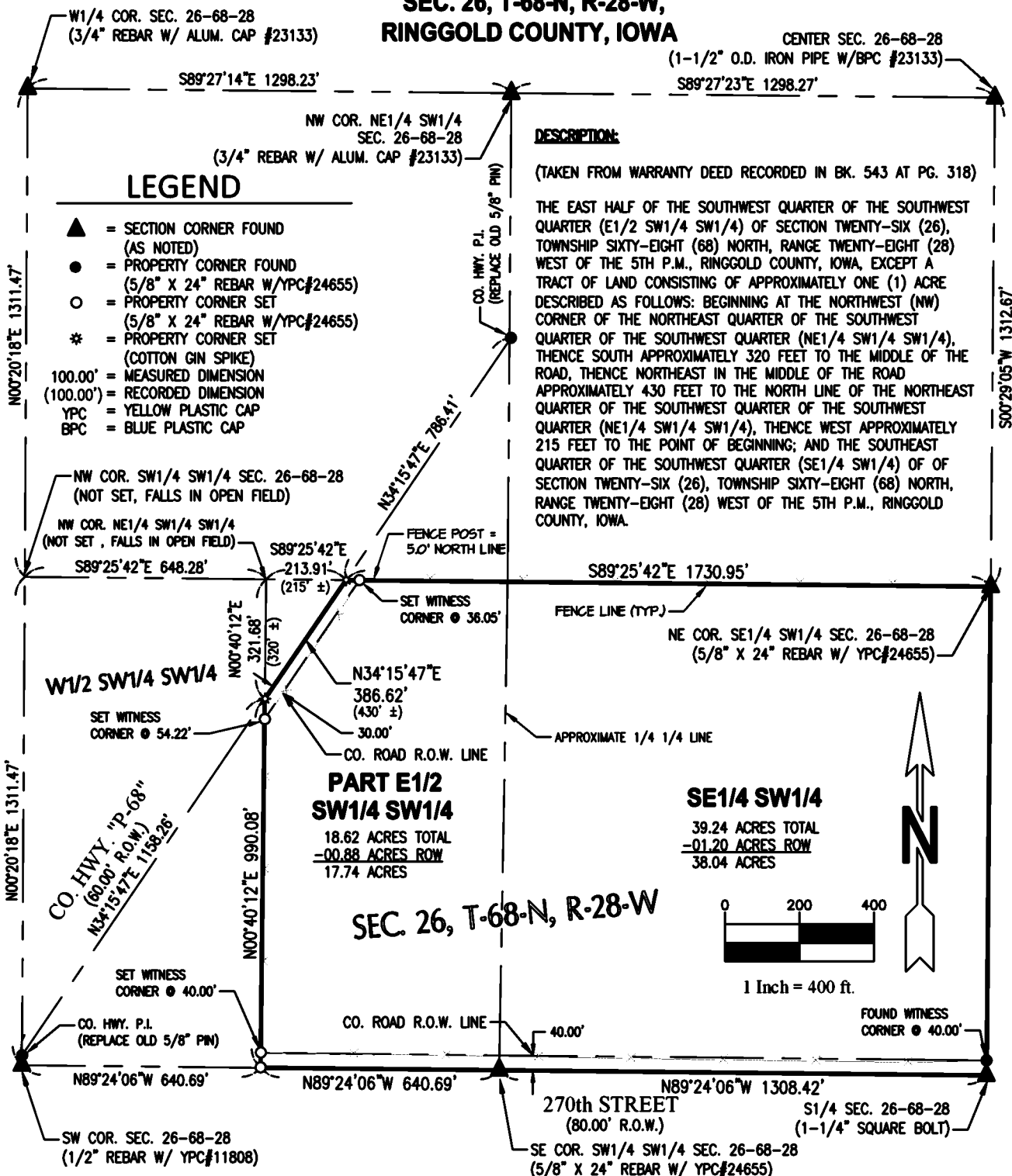

SURVEY FOR: STEFFES GROUP % CHRIS RICHARD, 2245 E. BLUGRASS RD., MT. PLEASANT, IA 52641

SHEET 1 OF 1

I hereby certify that this land surveying document was prepared and the related survey work was performed by me or under my direct personal supervision and that I am a duly licensed Professional Land Surveyor under the laws of the State of Iowa.

Joshua E. Schneider
 Joshua E. Schneider, P.L.S. Date: 9-30-2022
 License number: 24655
 My license renewal date is December 31, 2023
 Pages or sheets covered by this seal: SHEET 1 OF 1

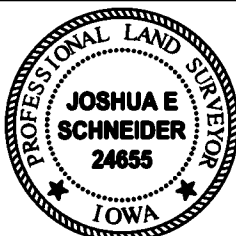

STEFFES GROUP
PART E1/2 SW1/4 SW1/4 & SE1/4 SW1/4
SEC. 26, T-68-N, R-28-W,
RINGGOLD COUNTY, IA

FLD.BK. 1025

PROJ.NO. 6022811